

Turning Point

The Monthly Newsletter of WorldWideWoodturners.org



From the *Home Office*:

The photographs you see in this newsletter were provided to Worldwidewoodturners by our members. We don't have restrictions, limitations, or rules. You don't have to be anybody other than the *World's Greatest Turner*, in your heart. We will never critique your work, or speak ill of what you have created. Your work comes from your lathe, hands and heart. Please send us photos of your work for inclusion in this publication. And also, feel free to share this with the entire world.

Cap'n Eddie Castelin, Moderator



Wah-Tie



Pham Phuoc Pham Dung



Kade Bolger (Kash's dad)



Paul Rau



Doyle Lemarie



Billy Burt



Paul Rau



Wah-Tie



Billy Burt's version of the Jim Duxbury adjustable concentric / indexed chuck insert



Pam Bozkurt



Chris Webster



Cap'n Eddie Castelin



Jon Moore



Matt Harber



Howard King



Kane Bolger



Tom Kenney

Member's Gallery

Photos shown in this newsletter were provided by some of World's Greatest Woodturners.

If you would like to be included, send your photographs to:
worldwidewoodturners@gmail.com

We will accept multiple views of the same project.



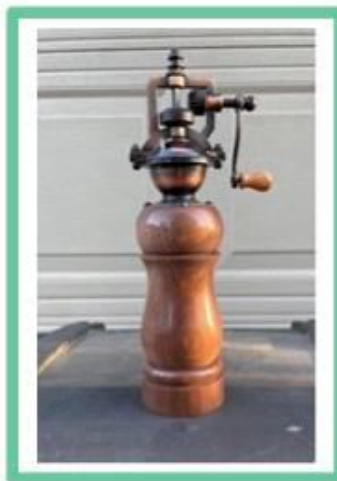





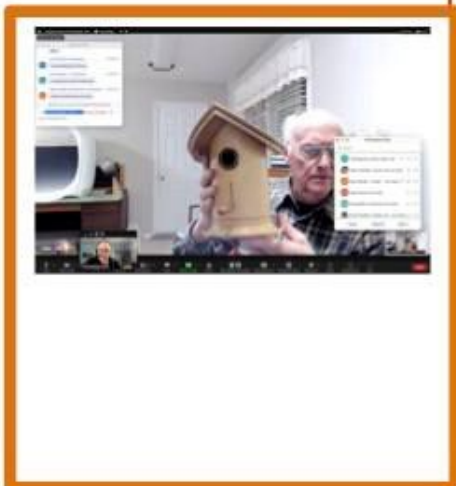
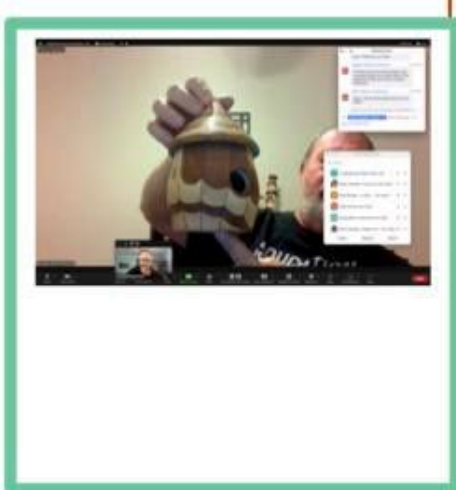
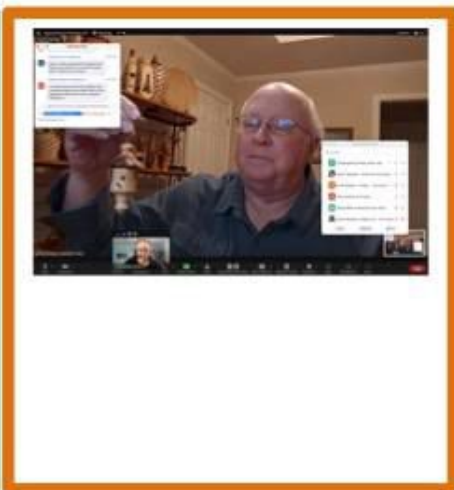
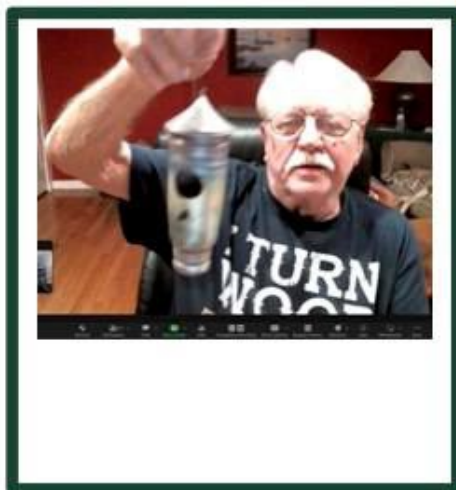

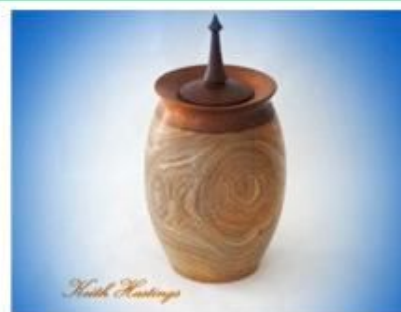



Editor's note:

I must apologize about the layout and presentation of this month's gallery. I'm relearning this system as I go along. I hope to be up to regular standards for the upcoming months.

Many of you know that I experienced brain tumor, probably from my exposure to Agent Orange it in at least 3 bomb dumps. I have experienced these problems in the past and they can be overcome with the proper care and prescriptions.

My medical team is working very diligently to get me back in shape.

Please continue to send your photos to worldwidewoodturners@gmail.com for use in upcoming newsletters.

Thanks for all your support.

Cap'n Eddie Castelin